

tax certificates (or tax exemption certificates) for individual inhabitant taxes, or tax payment certificates



Get your Tax Certificates Online or at Convenience Stores

Method 1

Online Application * Credit card required.



- No need to go to a counter.
- Requests for certificates can be made online 24 hours a day, 7 days a week.
- Fee: 300 yen per copy*+ Postage: 84 yen (flat rate).
- Certificates are sent by mail approximately 3 business days after receipt of application.

* Tax certificates (or tax exemption certificates) for individual inhabitant taxes are issued per fiscal year.

* Tax payment certificates are issued per ward and per tax category.

Tax certificates (or tax exemption certificates) for individual inhabitant taxes



Tax payment certificates



Method 2

Convenience Store Issuance Service * My Number Card required.

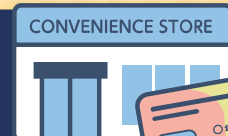

- If you have a My Number Card, certificates can be issued at Multipurpose machines at most convenience stores.
- Fee : 150 yen per copy; half the price of when issued at a government office counter.

* You must be a registered resident of Kobe City for the entire period from January 1 of the year you wish to obtain a certificate for to the date of issuance.

* Available only for tax certificates (or tax exemption certificates) for individual inhabitant taxes(Unavailable for tax payment certificates).

* Only certificates for the current and previous fiscal year can be issued.

Tax certificates (or tax exemption certificates) for individual inhabitant taxes



Inquiries

About Tax certificates (or tax exemption certificates) for individual inhabitant taxes

Municipal Residence Tax Division
TEL : 078-647-9300

About tax payment certificates

Tax Payment Information Center
TEL : 078-647-9530

How to apply for Tax certificates (or tax exemption certificates) for individual inhabitant taxes online.

Access the application page here ▶



What you need

Credit card (in your name)

* You may need to upload photos of an ID document (e.g. resident card).



Application Process

STEP 1

Access the application page

市県民税所得・課税（非課税）証明書交付申請

入力状況 0%

こちらは、所得・課税（非課税）証明書をインターネットで請求することができるサービスです。申請内容に不備がない場合、手続き完了後3営業日を目途に証明書をご自宅に発送します。

電子申請について

申請できる方
個人の納税義務者本人が申請できます。証明書

ログインして申請に進む

メールを認証して申請に進む

STEP 2

Enter name, address, etc.

申請者の情報

名前 姓 花子
フリガナ 花子
郵便番号 6530042
住所を自動で入力
09000000000
メールアドレス

次へ進む

制度概要ページに戻る

STEP 3

Enter details of application (fiscal year, number of copies)

必要な所得・課税証明書の種類

必要な証明書の種類

必要な証明書の種類 #1

年度 令和4年度（最新）

必要な通数 1

STEP 4

Enter credit card information (there is a fee of 300 yen per copy)

VISA JCB

カード番号 1234 5678 9012 3456

有効期限 月 / 年

セキュリティコード 123

このカードを使用する キャンセル

STEP 5

Confirm application

支払いの内容

支払い金額	
合計	384 円
非課税	300 円
税率10%対象	84 円
うち税額	7 円

この内容で申請する

手数料の納付に戻る

STEP 6

Application Complete

申請が完了しました

完了メールを登録済みのメールアドレスに送信しました。また、申請内容はこちら「申請記録」からご確認ください。

STEP 7

Certificates are sent by mail approximately 3 business days after receipt of application (if there are no deficiencies).

